



Weekly Business Module

Balancing weekly income and expenditure is the primary function of the Business Sheets.

Daily takings are automatically transferred to the summary page where the nett and gross takings are accumulated. The added banking section allows managers to input their banking figures during the week to balance.

Deposits and accounts ledgers can be taken into consideration with balances transferred into the following week. Petty cash entry can either form part of the banking or remain separate. Staff hours and rates of pay are calculated ready for transfer to MS Excel journal or a payroll package. All detailed data changes are transferred into Stocklink Head Office system on a daily basis.

Stock Control

Up to 10,000 stock products can be entered, categorized and coded, using up to 99 stock categories, 1000 suppliers and any number of locations. Transfers can be easily made between locations at any time. Stock take sheets can be printed by product, category or location so that selective stock checks can be made. Purchase Orders are easily created, Deliveries entered and details changed. The stock result is displayed in three sections, itemized, categorized and summarized

Customer Support Service

The IBS system is a 'State of the Art' Internet-based all logging system designed by our own software development team. Calls can be logged directly into the system via a secure section of our website where they will be dealt with promptly. Customers can track problem progress or report on historical calls using any date-defined period.

Our in-house support team are fully trained in both hardware and software issues. This ensures any problems are quickly identified and corrected over the telephone using our dial-in modem system or by assigning one of our own engineers for a site visit.

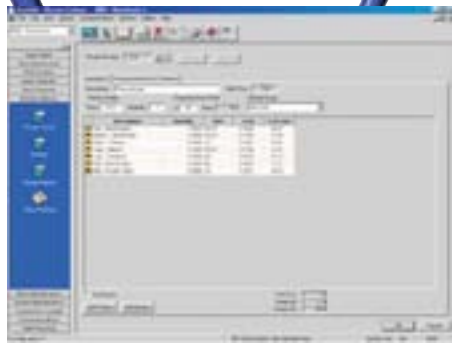



Intranet Polling Flowchart

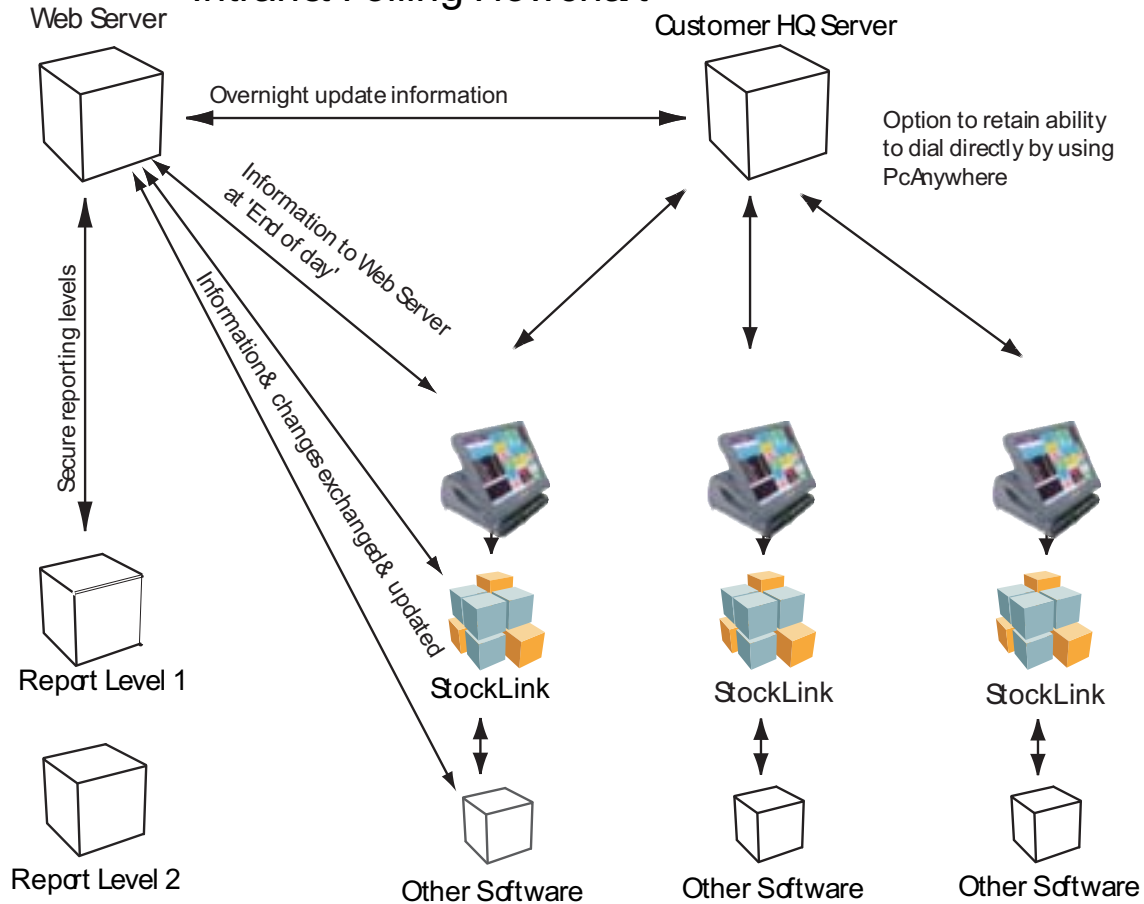

Central Management System

- Full Head Office Multi-Site / Multi-User versions available
- Unlimited number of sites
- Global / Area / Individual site reporting functions
- Full updating features by site / area / company
- E-mail built in
- Open data technology
- Journals to many accounts packages
- Query Builder / Report Designer built-in
- In-built 'Customer Loyalty' system

Sales Information

- Spot Checks & 'Live Journal Information
- End of Session / End of Day Reporting Daily PLU & Department Sales Reports Daily Takings and Hourly Analysis
- Sales Summary & Clerk Reports Graphical Reporting features

Stock Reporting

- Purchase Orders / Deliveries / Returns
- Goods Received / Goods Outstanding
- Minimum / Maximum stock levels
- Stock Transfers to multiple locations
- Stock level Enquiry / Stock Valuation
- Full Stock take / Actual GP % Vs Optimum GP %
- Recipe Costing / Menu Planning / Forecasting

Weekly Business Sheets

- Complete summary of weekly business done
- Income Vs. Expenditure balancing
- Deposits / Ledger / Petty Cash modules
- Banking / Petty Cash & Staff time sheet tracking
- Customised business sheet options

Internet / Intranet Communications

- e: commerce compliant
- Internet / Intranet polling system
- SQL Server / MS Access database
- Remote customer reporting access
- Polling and data reporting services available

